

SEE VILLAGE OF CANTON

SHEET C1 STA: 12+00 TO 15+00

SHEET C2 STA: 15+00 TO 20+00

STA: 15+00 TO 20+00

SHEET C3 STA: 20+00 TO 25+00

SHEET C4 STA: 25+00 TO 30+00

SHEET C5 STA: 30+00 TO 35+00

SHEET C6 STA: 35+00 TO 40+00

SHEET C6 STA: 35+00 TO 40+00

SHEET C7 STA: 40+00 TO 45+00

SHEET C8 STA: 45+00 TO 50+00

SHEET C9 STA: 50+00 TO 53+00

All plans, designs, and details are the property of Brooks Washburn Architecture, D.P.C. and shall not be used, disclosed, or reproduced by any person, firm, or corporation for any purpose without the written permission of Brooks Washburn Architect, P.C. Copyright Brooks Washburn Architecture, D.P.C.

Member of the American Institute of Architects
Architectural Design
Interiors/Space Planning
Site Planning
Planning/Feasibility
Architectural Engineering
Building Energy Analysis
Building Inspection
Maintenance and Repair

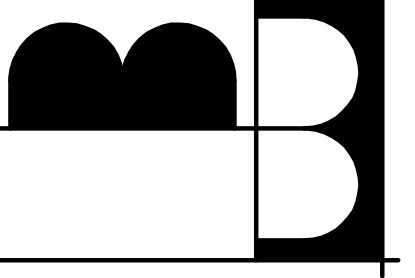

BROOKS WASHBURN ARCHITECTURE DPC
Brooks Washburn, AIA, LEED AP

**PROGRESS SET
NOT FOR CONSTRUCTION**

Drawn	.
Checked	BW
Date	23 OCT 20
△	
△	

Z:\Canton Miner Street - Town_21931A\Drawings\21931A_C1

MINER STREET STUDY
TOWN OF CANTON
TOWN OF CANTON, NEW YORK

MINER STREET
Sheet of
Project No **21931A**

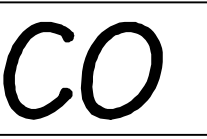



GREGORY E WILLIAMS
88.004-1-9
MINER ST BRIDGE ISLAND
4694 CYPRESS TREE DR
TAMPA, FL 33624



FRANCES W BAILEY
88.004-1-10.1
177 MINER STREET RD
CANTON, NY 13617

SALLY E KIRBY
88.004-1-11
172 MINER STREET RD
CANTON, NY 13617

RANDY CLIFFORD

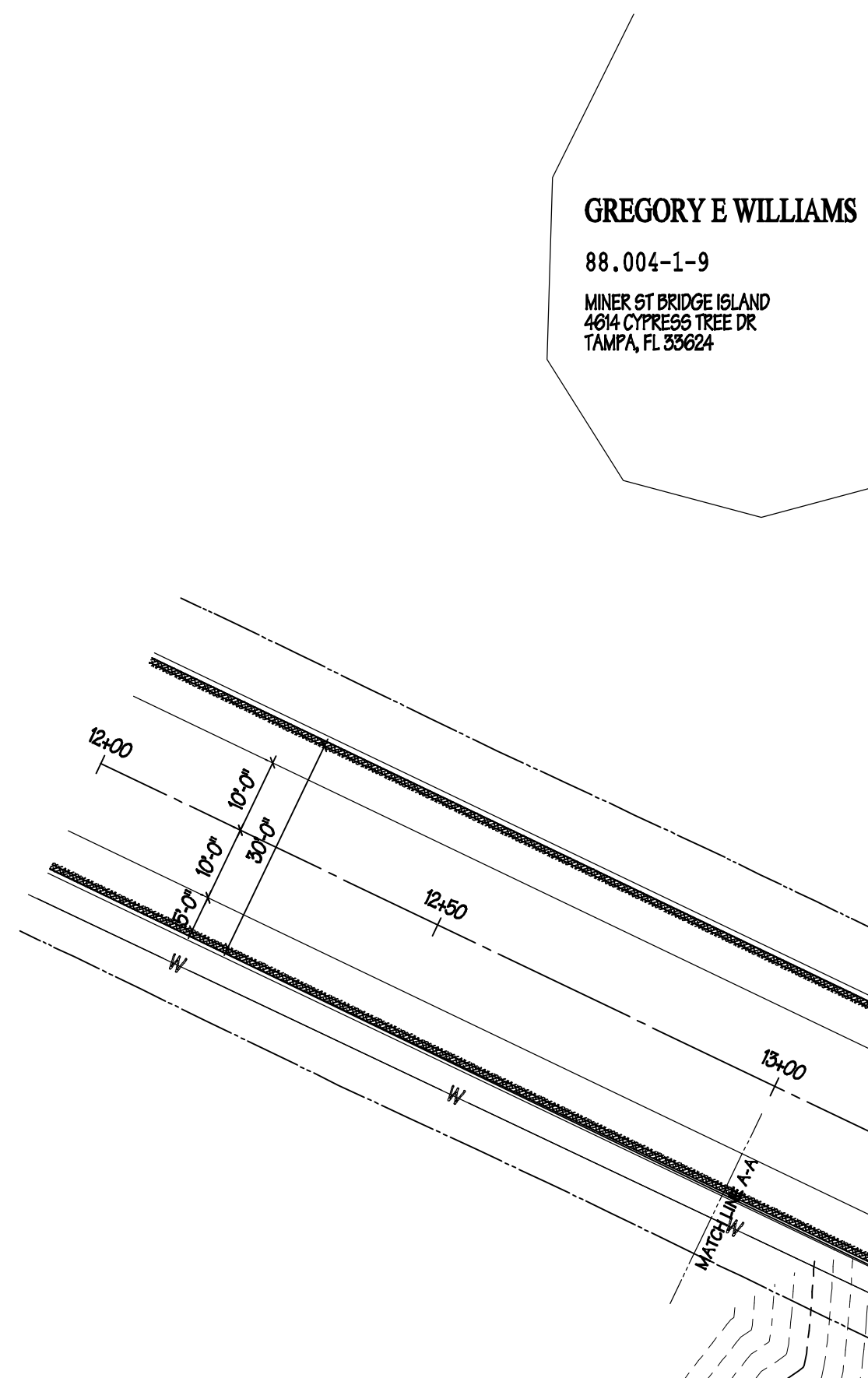

GREGORY E WILLIAMS
88.004-1-9
MINER ST BRIDGE ISLAND
4694 CYPRESS TREE DR
TAMPA, FL 33624

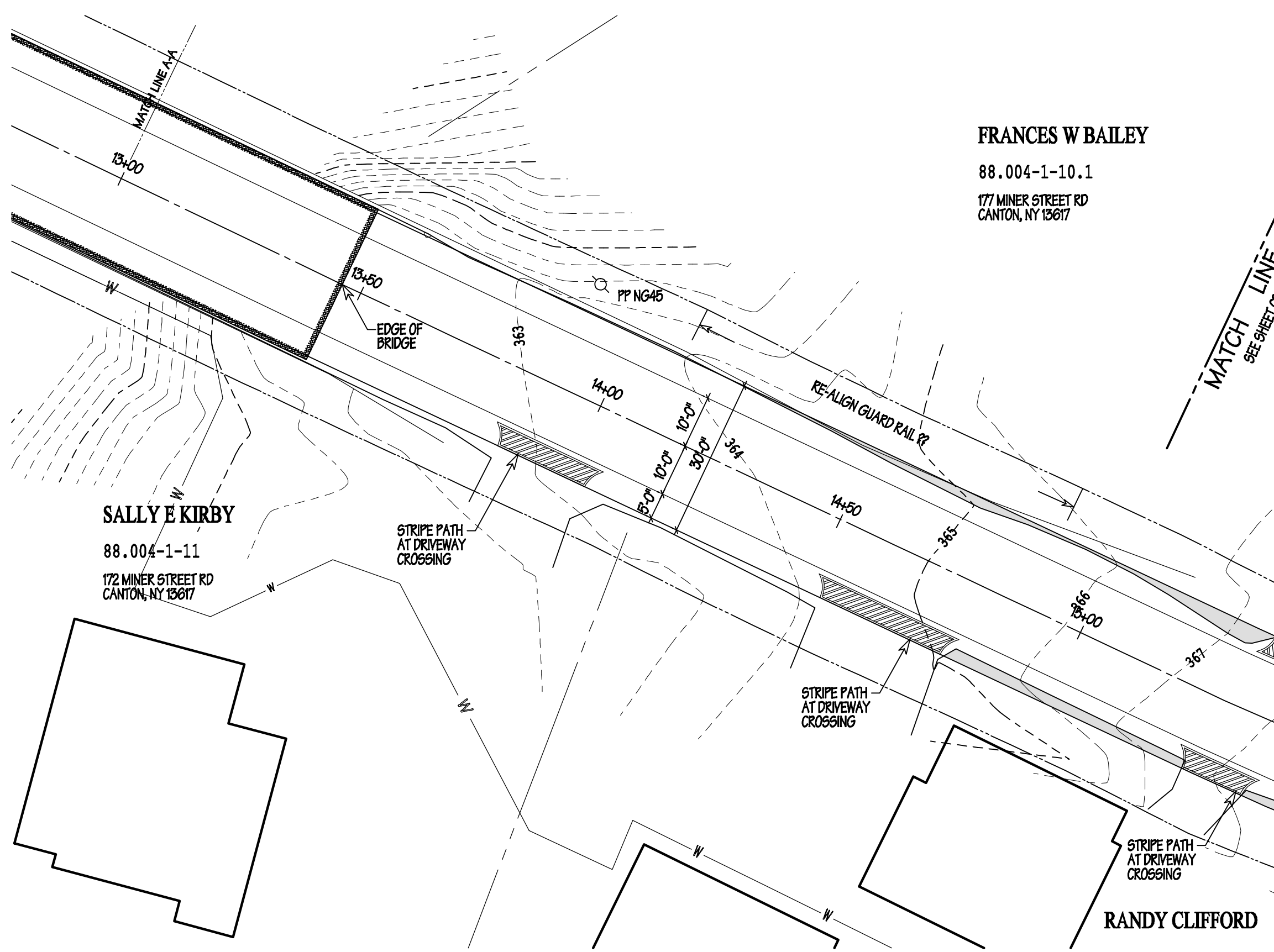

FRANCES W BAILEY
88.004-1-10.1
177 MINER STREET RD
CANTON, NY 13617

SALLY E KIRBY
88.004-1-11
172 MINER STREET RD
CANTON, NY 13617

RANDY CLIFFORD

NOTES:
1. TREE REMOVAL TO INCLUDE STUMPS.

**PROGRESS SET
NOT FOR CONSTRUCTION**

Drawn	DCW
Checked	BW
Date	23 OCT 20
△	
△	

Z:\Canton Miner Street - Town 21931A
Drawing\21931A_C1

MINER STREET STUDY
TOWN OF CANTON
TOWN OF CANTON, NEW YORK

MINER STREET
STA: 10+00 TO STA: 15+00

C1

Sheet . of .
Project No **21931A**

OWNERSHIP INFORMATION WAS OBTAINED FROM DANC GIC WEBSITE
THE PROPERTY LINES SHOWN ARE DIAGRAMATIC AND
SHOULD BE VERIFIED PRIOR TO CONSTRUCTION.

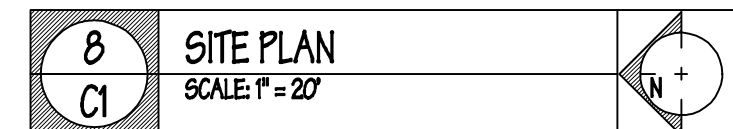

SCALE: 1" = 20'

All plans, designs, and drawings are the property of Brooks Washburn Architecture, D.P.C. and shall not be used, disclosed, or reproduced by any person, firm, or organization without the written permission of Brooks Washburn Architecture, P.C.
Copyright
Brooks Washburn Architecture, D.P.C.

Member of the
American Institute of Architects
Architectural Design
Interior/Space Planning
Site Planning
Planning/Feasibility
Architectural Engineering
Building Energy Analysis
Building Inspection
Maintenance and Repair

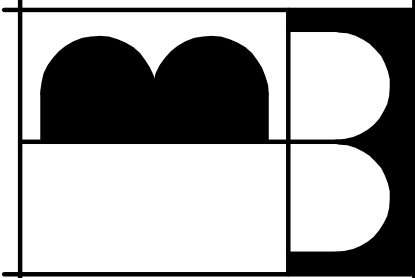

**BROOKS
WASHBURN
ARCHITECTURE
DPC**
Brooks Washburn, AIA, LEED AP



22 Depot Street, Suite 16
Potsdam, New York 13676
brooks@northnet.org
315.268.1338 tollfax

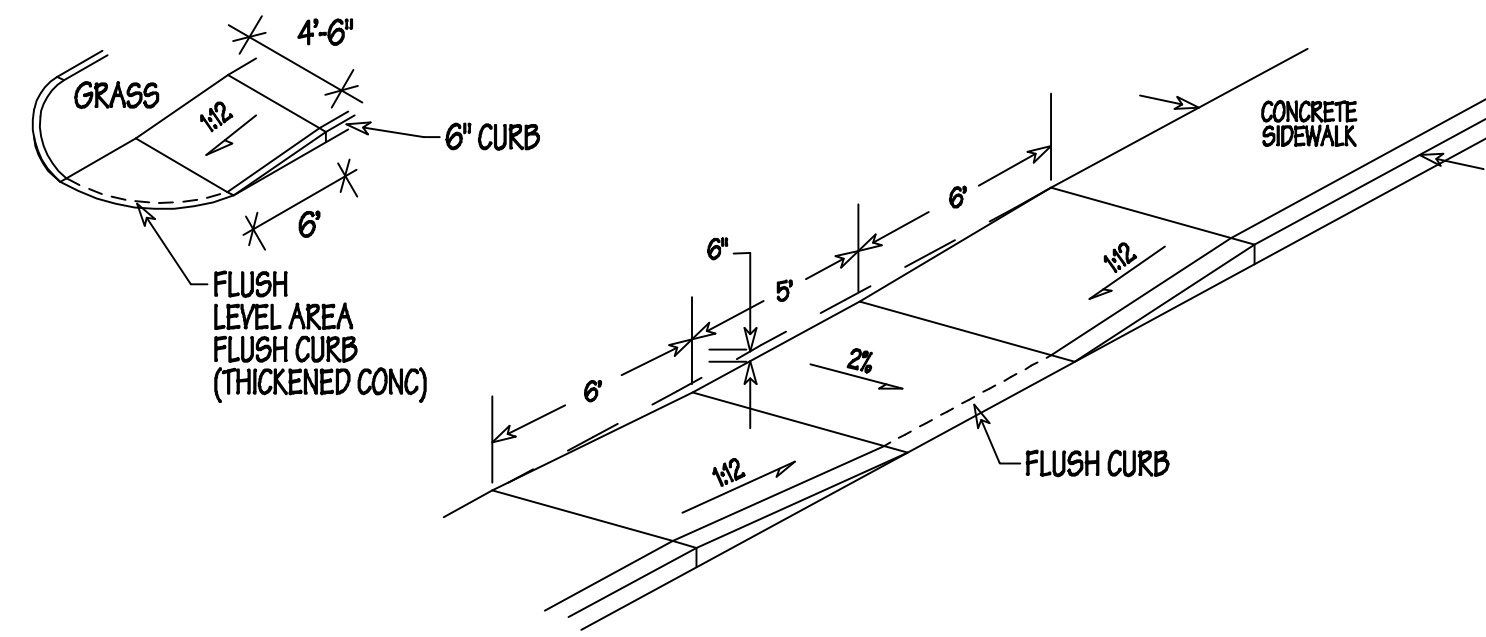

10
C10 HANDICAP RAMPS - DIAGRAMMATIC
SCALE: N.T.S.

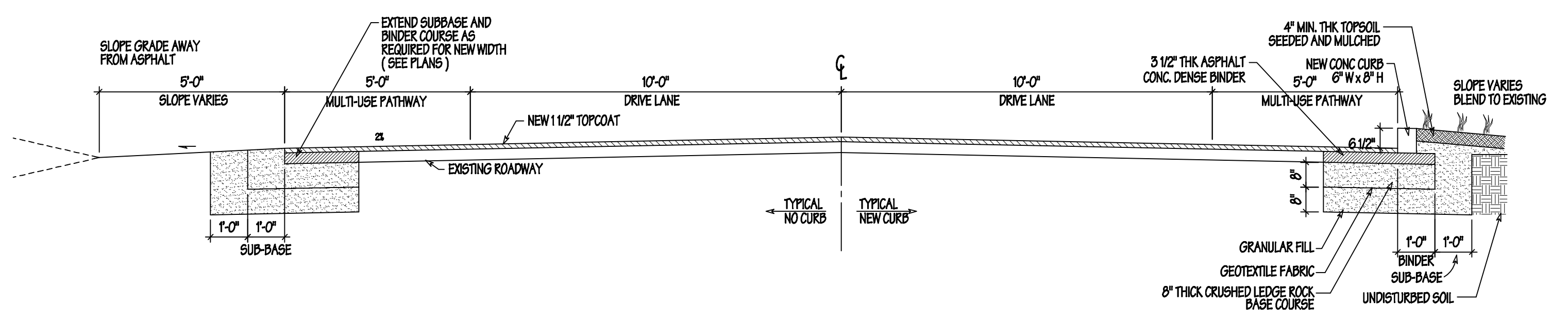

4
C10 ROAD SECTION (DIAGRAMMATIC)
SCALE: 3/8" = 1'-0"

All plans, designs, and specifications are the property of Brooks Washburn Architecture, P.C., and shall not be used, disclosed, or reproduced by any person, firm, or corporation for any purpose without the written permission of Brooks Washburn Architect, P.C.
Copyright
Brooks Washburn Architecture, P.C.

Member of the
American Institute of Architects
Architectural Design
Interiors/Space Planning
Site Planning
Planning/Feasibility
Architectural Engineering
Building Energy Analysis
Building Inspection
Maintenance and Repair

22 Depot Street, Suite 16
Potsdam, New York 13676
brooks@northnet.org
315.268.1338 tollfax

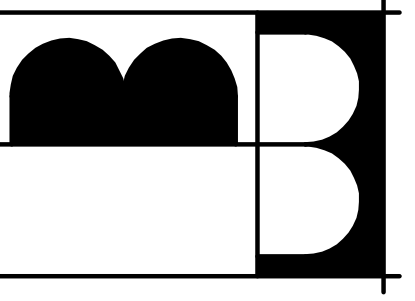

**BROOKS
WASHBURN**
ARCHITECTURE
DPC

Brooks Washburn, AIA, LEED AP

**PROGRESS SET
NOT FOR CONSTRUCTION**

Drawn	DCW
Checked	BW
Date	23 OCT 20
△	
△	

2\Canton Miner Street - Village_21931A
Drawings\21931A_C10

MINER STREET STUDY
TOWN OF CANTON
TOWN OF CANTON, NEW YORK

DETAILS
C10
Sheet of
Project No 21931A

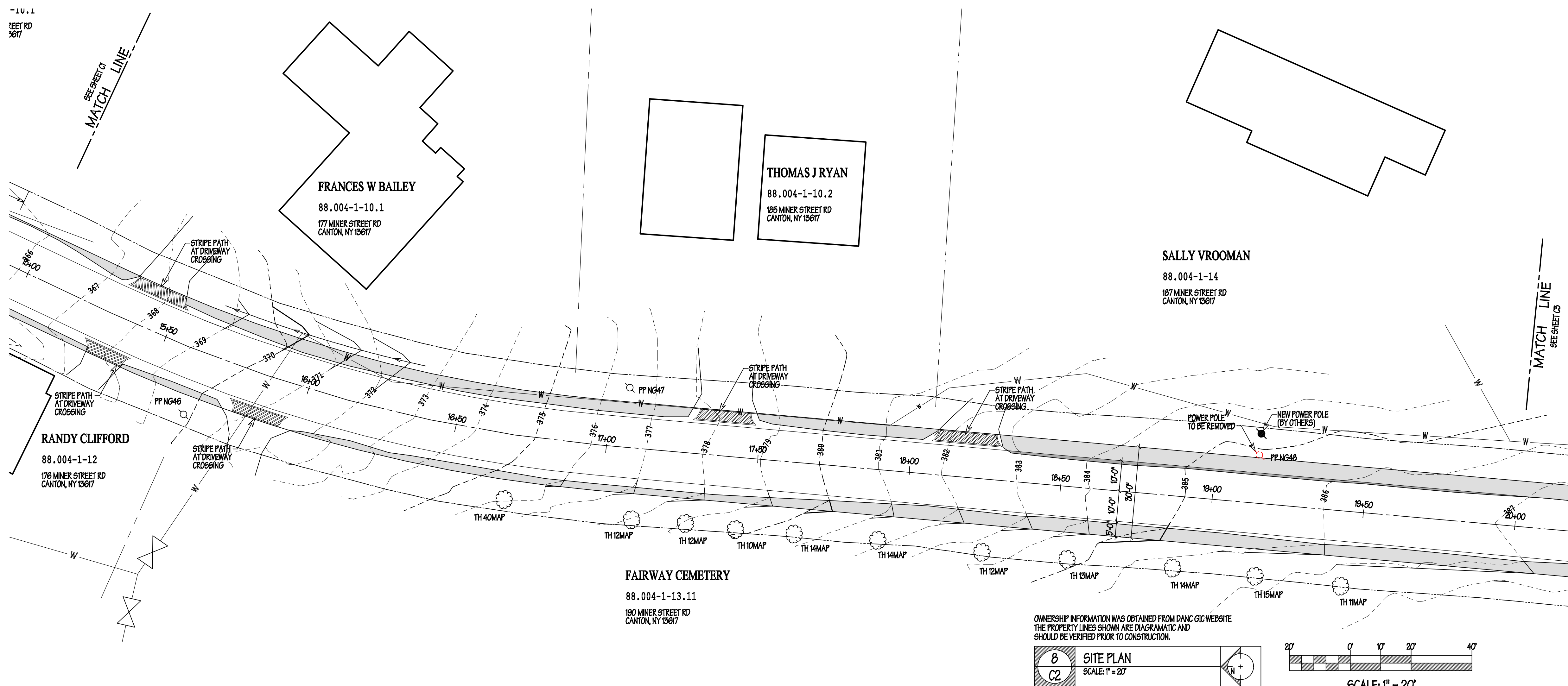

NOTES:
1. TREE REMOVAL TO INCLUDE STUMPS.

OWNERSHIP INFORMATION WAS OBTAINED FROM DANC GIC WEBSITE
THE PROPERTY LINES SHOWN ARE DIAGRAMATIC AND
SHOULD BE VERIFIED PRIOR TO CONSTRUCTION.

8 SITE PLAN
C2 SCALE: 1" = 20'

SCALE: 1" = 20'

All plans, designs, and specifications are the property of Brooks Washburn Architecture, P.C. and shall not be used, disclosed, or reproduced by any person, firm, or organization without the written permission of Brooks Washburn Architecture, P.C.
Copyright
Brooks Washburn Architecture, P.C.

Member of the
American Institute of Architects
Architectural Design
Interiors/Space Planning
Site Planning
Site Planning/Feasibility
Planning/Feasibility
Architectural Engineering
Building Energy Analysis
Building Inspection
Maintenance and Repair

22 Depot Street, Suite 16
Paisdam, New York 13676
brooks@northnet.org
315.268.1338 tollfax

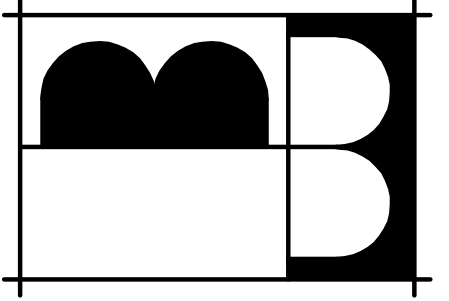

**BROOKS
WASHBURN**
ARCHITECTURE
DPC

Brooks Washburn, AIA, LEED AP

**PROGRESS SET
NOT FOR CONSTRUCTION**

Drawn	DCW
Checked	BW
Date	23 OCT 20
△	
△	

21Canton Miner Street - Town_21931A
Drawing: 21931A_C1

**MINER STREET STUDY
TOWN OF CANTON**

TOWN OF CANTON, NEW YORK

MINER STREET
STA: 15+00 TO STA: 20+00

C2

Sheet of
Project No **21931A**

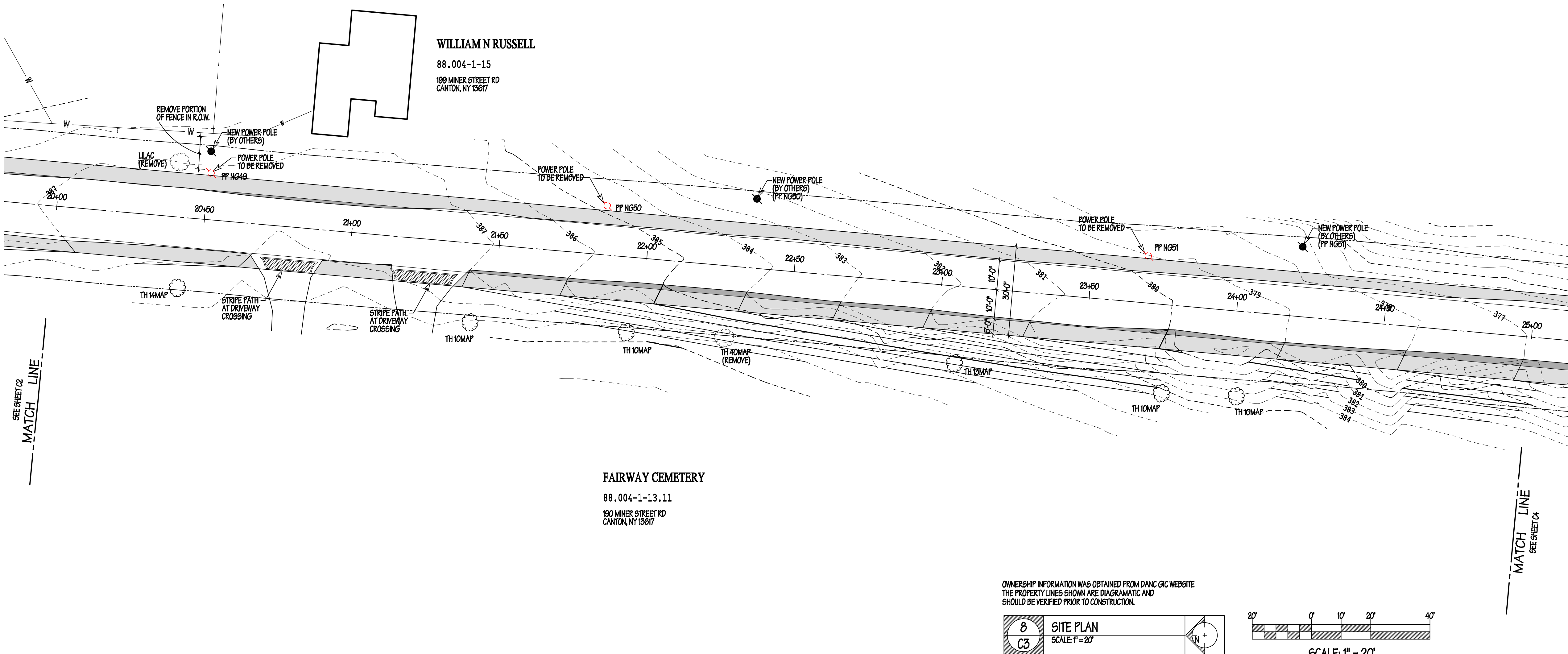

NOTES:
1. TREE REMOVAL TO INCLUDE STUMPS.

OWNERSHIP INFORMATION WAS OBTAINED FROM DANC GIC WEBSITE
THE PROPERTY LINES SHOWN ARE DIAGRAMATIC AND
SHOULD BE VERIFIED PRIOR TO CONSTRUCTION.

8
C3

SITE PLAN
SCALE: 1" = 20'

SCALE: 1" = 20'

All plans, designs, and specifications are the property of Brooks Washburn Architecture, D.P.C. and shall not be used, disclosed, or reproduced by any person, firm, or organization without the prior written permission of Brooks Washburn Architecture, P.C.
Copyright
Brooks Washburn Architecture, D.P.C.

Member of the
American Institute of Architects
Architectural Design
Interiors/Space Planning
Site Planning
Planning/Feasibility
Architectural Engineering
Building Energy Analysis
Building Inspection
Maintenance and Repair

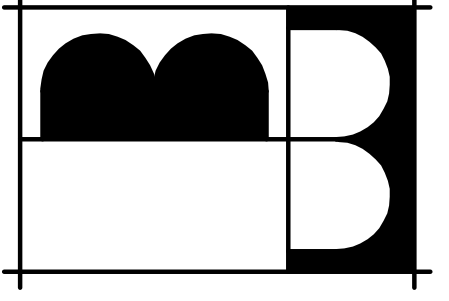

**BROOKS
WASHBURN**
ARCHITECTURE
D.P.C.

Brooks Washburn, AIA, LEED AP

PROGRESS SET
NOT FOR CONSTRUCTION

Drawn	DCW
Checked	BW
Date	23 OCT 20
△	
△	

2\Canton Miner Street - Town_21931A\Drawing\21931A_C1

**MINER STREET STUDY
TOWN OF CANTON**

TOWN OF CANTON, NEW YORK

MINER STREET
STA: 20+00 TO STA:25+00

C3

Sheet . of .
Project No **21931A**

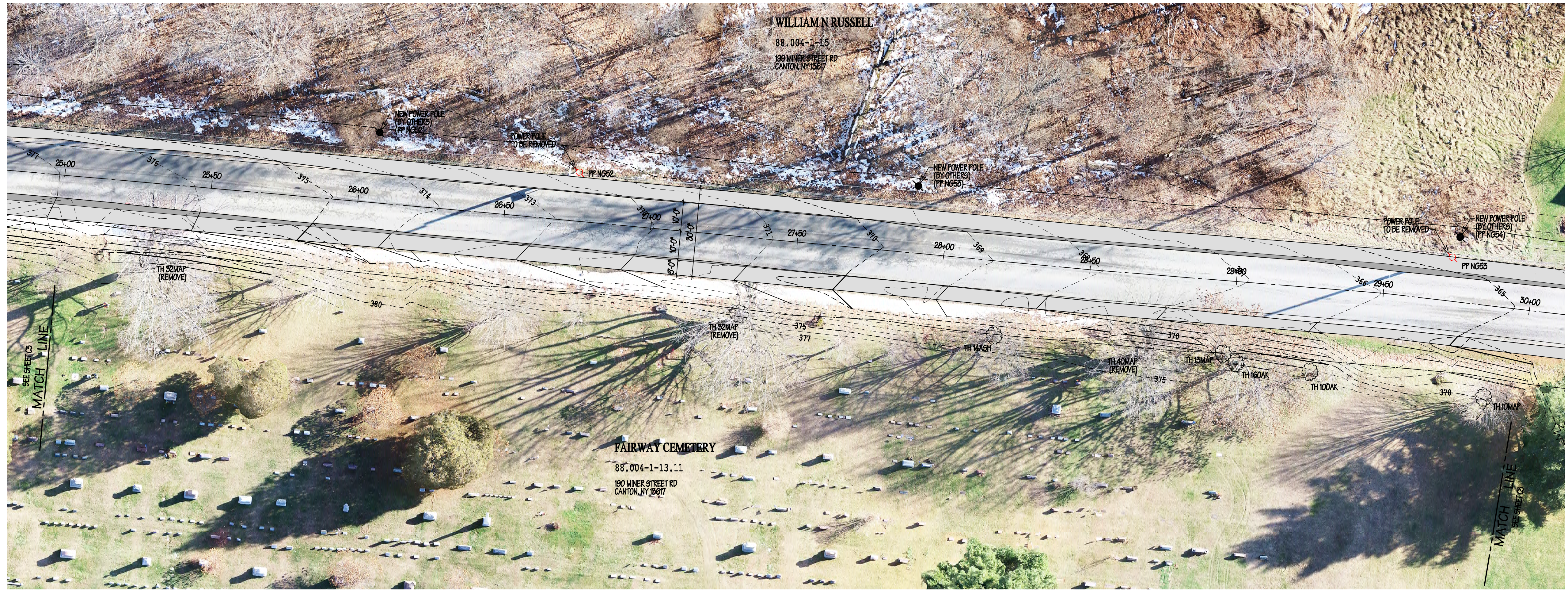

WILLIAM N RUSSELL
88.004-1-15
199 MINER STREET RD
CANTON, NY 13617

FAIRWAY CEMETERY
88.004-1-13.11
190 MINER STREET RD
CANTON, NY 13617

WILLIAM N RUSSELL
88.004-1-15
199 MINER STREET RD
CANTON, NY 13617

FAIRWAY CEMETERY
88.004-1-13.11
190 MINER STREET RD
CANTON, NY 13617

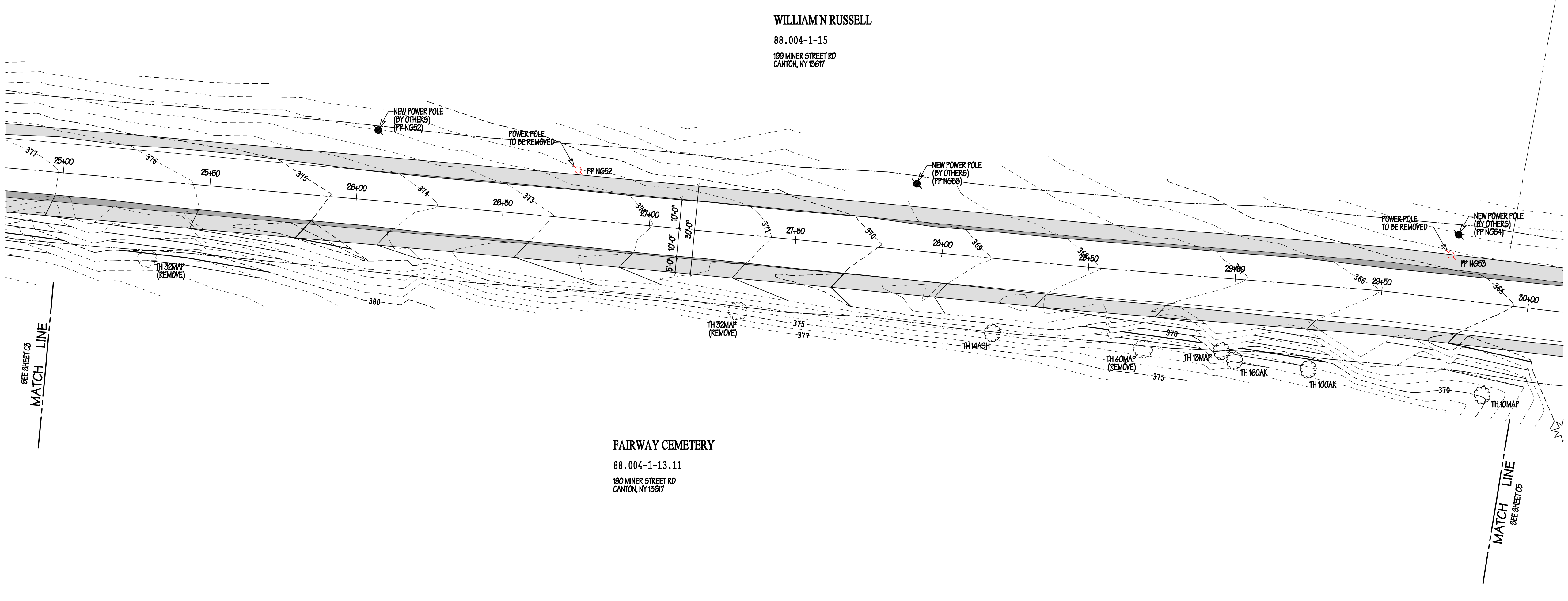

NOTES:
1. TREE REMOVAL TO INCLUDE STUMPS.

William N. Russell and his firm own the drawings and all rights in the drawings and shall not be used, copied, or reproduced in any form, in whole or in part, without the written permission of Brooks Washburn Architects, P.C.
Copyright
Brooks Washburn Architects, P.C.

Member of the
American Institute of Architects
Architectural Design
Interiors/Space Planning
Site Planning
Planning/Feasibility
Architectural Engineering
Building Energy Analysis
Building Inspection
Maintenance and Repair

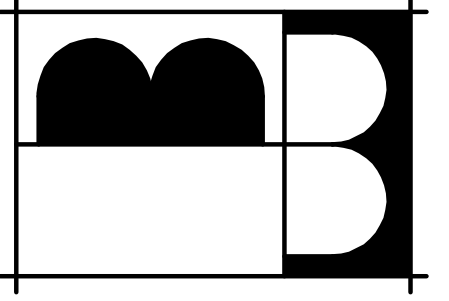

**BROOKS
WASHBURN
ARCHITECTURE
DPC**
Brooks Washburn, AIA, LEED AP

**PROGRESS SET
NOT FOR CONSTRUCTION**

Drawn	DCW
Checked	BW
Date	25 OCT 20
△	
△	

Z:\Canton Miner Street - Town_21931A\Drawings\21931A_C1

MINER STREET STUDY
TOWN OF CANTON
TOWN OF CANTON, NEW YORK

MINER STREET
STA: 25+00 TO STA:30+00

C4
Sheet of
Project No **21931A**

OWNERSHIP INFORMATION WAS OBTAINED FROM DAN'S GIC WEBSITE
THE PROPERTY LINES SHOWN ARE DIAGRAMATIC AND
SHOULD BE VERIFIED PRIOR TO CONSTRUCTION.

8
C4 SITE PLAN
SCALE: 1" = 20'

SCALE: 1" = 20'

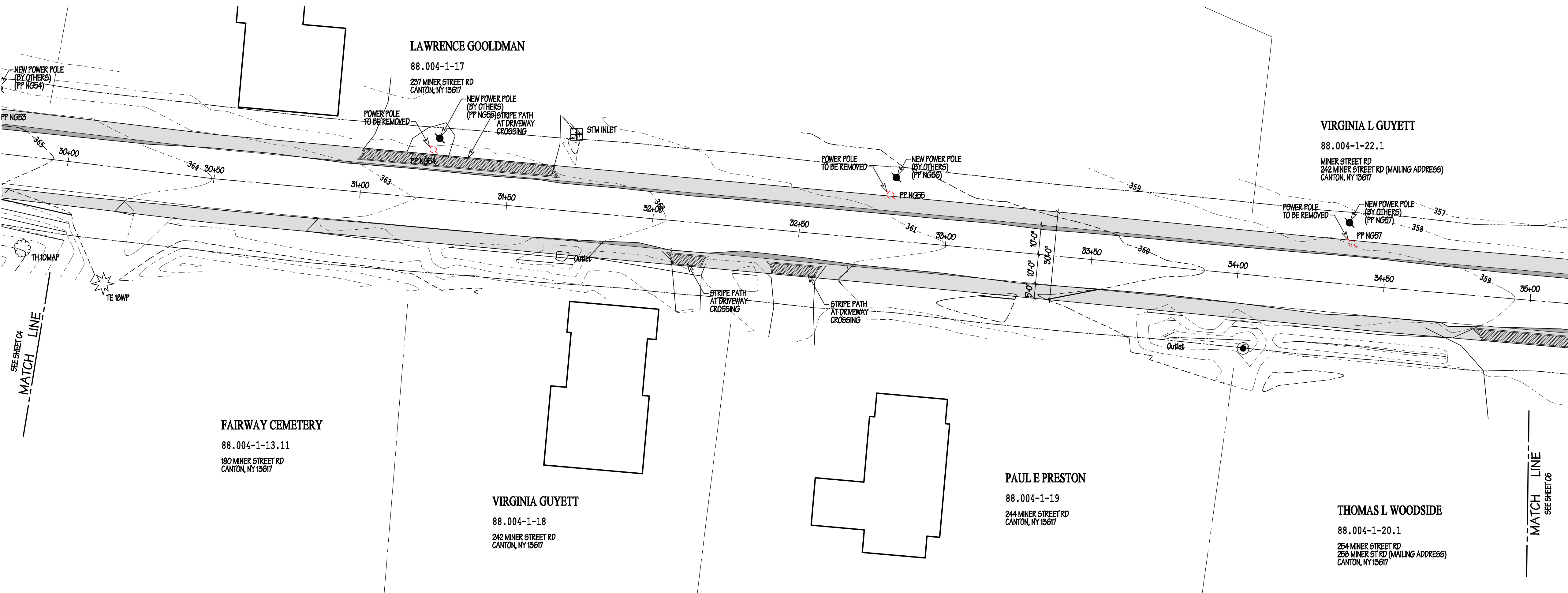
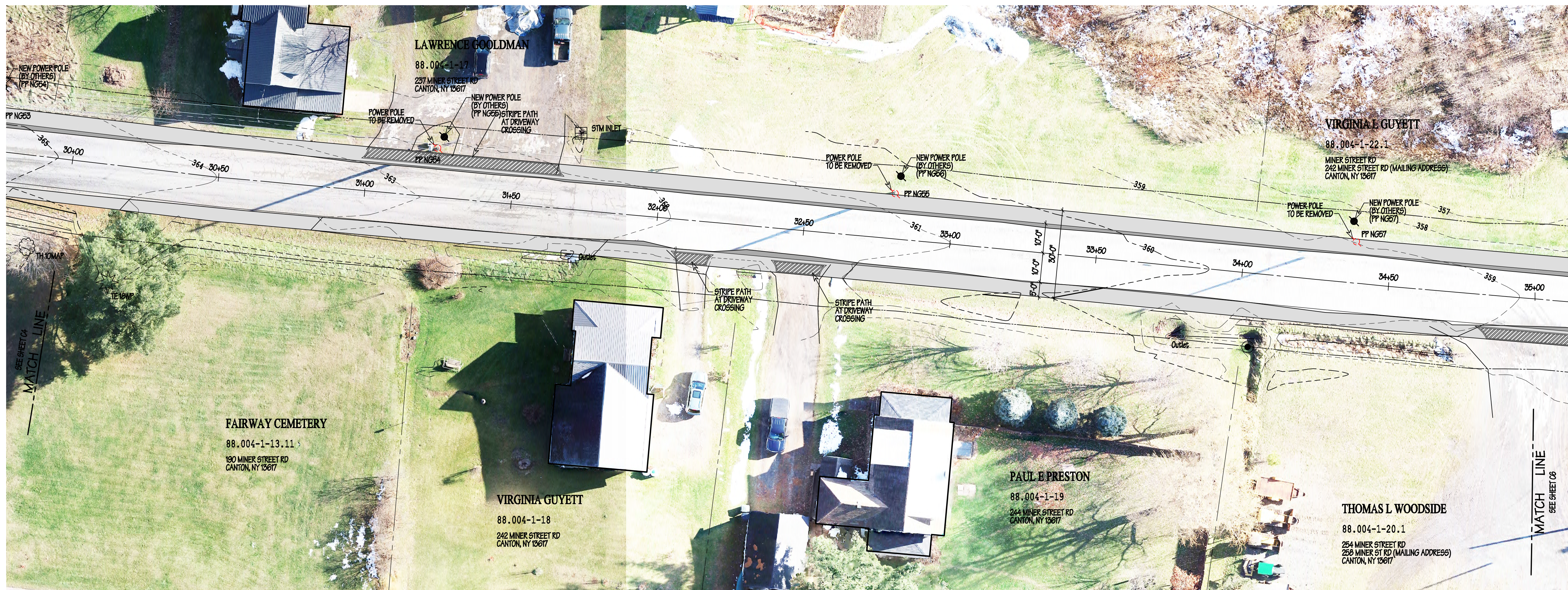

NOTES:
1. TREE REMOVAL TO INCLUDE STUMPS.

Unless indicated otherwise, all information on this drawing is the property of Brooks Washburn Architecture, D.P.C. and shall not be used, copied, or reproduced in any form, in whole or in part, without the written permission of Brooks Washburn Architecture, P.C.
Copyright
Brooks Washburn Architecture, D.P.C.

Member of the
American Institute of Architects
Architectural Design
Interiors/Space Planning
Site Planning
Planning/Feasibility
Architectural Engineering
Building Energy Analysis
Building Inspection
Maintenance and Repair

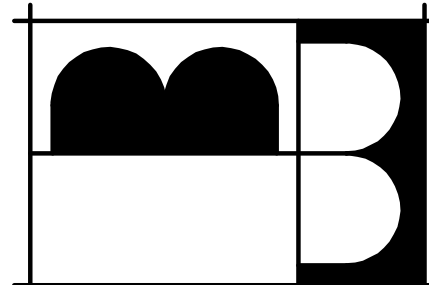

**BROOKS
WASHBURN**
ARCHITECTURE
DPC
Brooks Washburn, AIA, LEED AP

Drawn	DCW
Checked	BW
Date	25 OCT 20
△	
△	

Z:\Canton Miner Street - Town_21931A\Drawings\21931A_C1

**MINER STREET STUDY
TOWN OF CANTON**
TOWN OF CANTON, NEW YORK

MINER STREET
STA: 30+00 TO STA: 35+00

C5
Sheet of
Project No **21931A**

OWNERSHIP INFORMATION WAS OBTAINED FROM DANC.GIC WEBSITE
THE PROPERTY LINES SHOWN ARE DIAGRAMATIC AND
SHOULD BE VERIFIED PRIOR TO CONSTRUCTION.

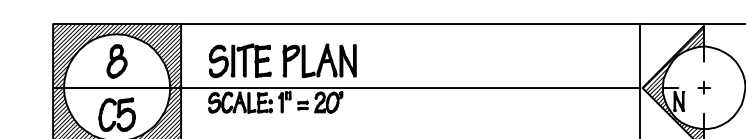

SCALE: 1" = 20'

**PROGRESS SET
NOT FOR CONSTRUCTION**

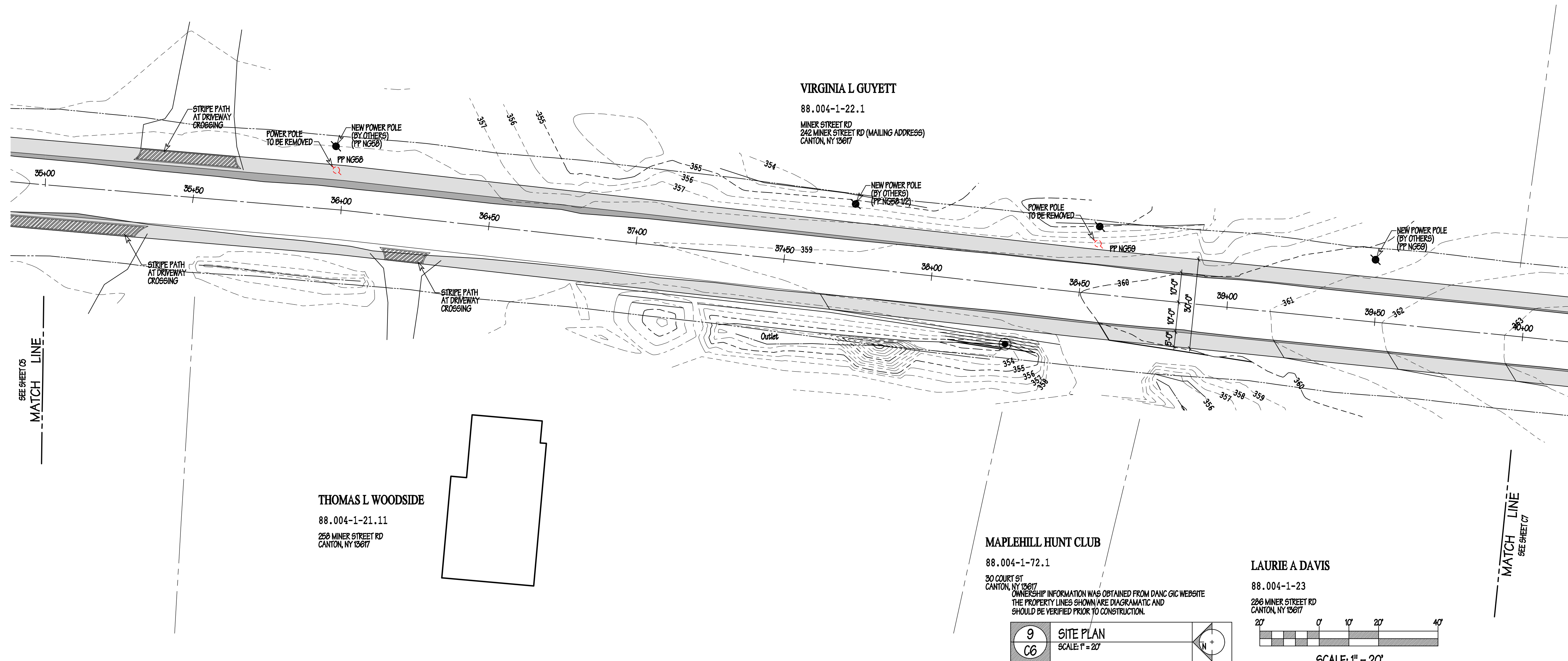
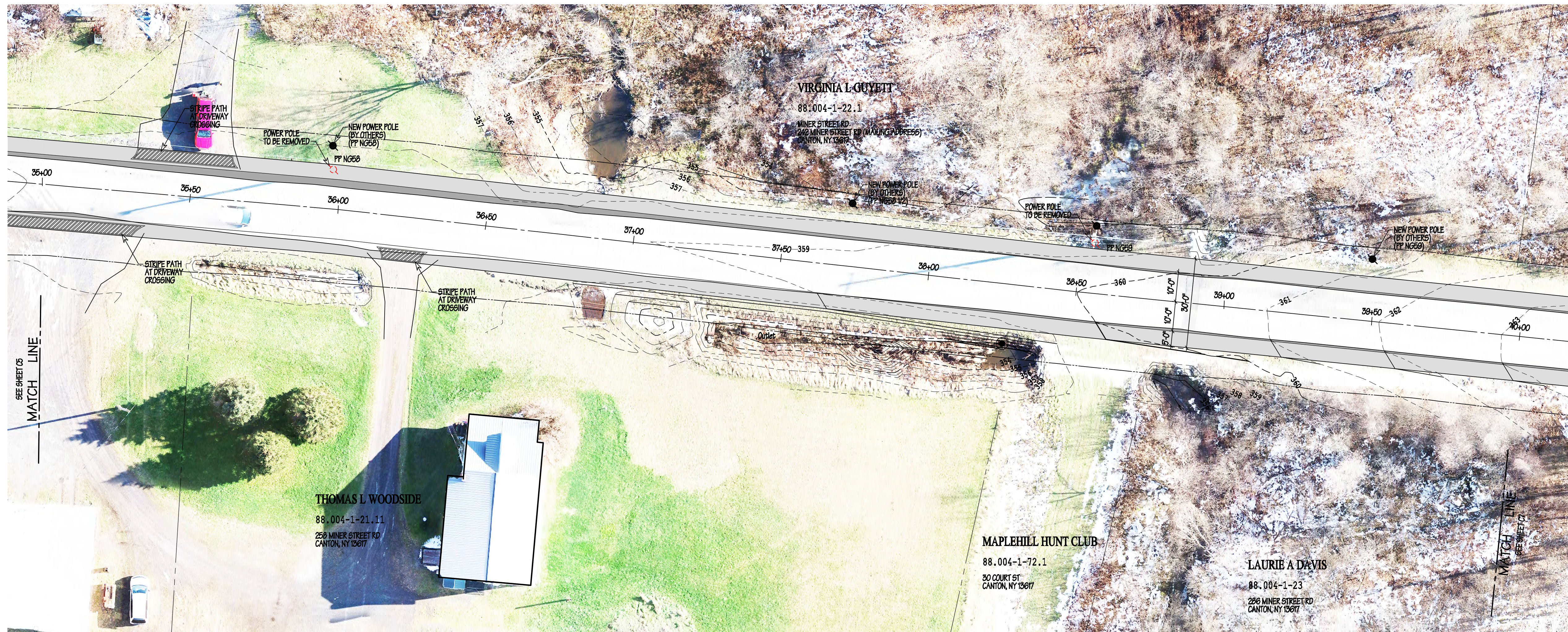

NOTES:
1. TREE REMOVAL TO INCLUDE STUMPS.

All ideas, designs, and fees shown on this drawing are the property of Brooks Washburn Architecture, D.P.C. and shall not be used or reproduced by any person, firm, or corporation for any purpose without the written permission of Brooks Washburn Architecture, P.C.
Copyright
Brooks Washburn Architecture, D.P.C.

Member of the
American Institute of Architects
Architectural Design
Interiors/Space Planning
Site Planning
Planning/Feasibility
Architectural Engineering
Building Energy Analysis
Building Inspection
Maintenance and Repair

BROOKS WASHBURN ARCHITECTURE DPC

 Brooks Washburn, AIA, LEED AP

PROGRESS SET NOT FOR CONSTRUCTION

Drawn	DCW
Checked	BW
Date	23 OCT 20
△	
△	

23Canton Miner Street - Town 21831A1
Drawing:21831A_01

MINER STREET STUDY
TOWN OF CANTON
TOWN OF CANTON, NEW YORK

MINER STREET
STA: 35+00 TO STA:40+00

C6

Sheet of
Project No **21931A**

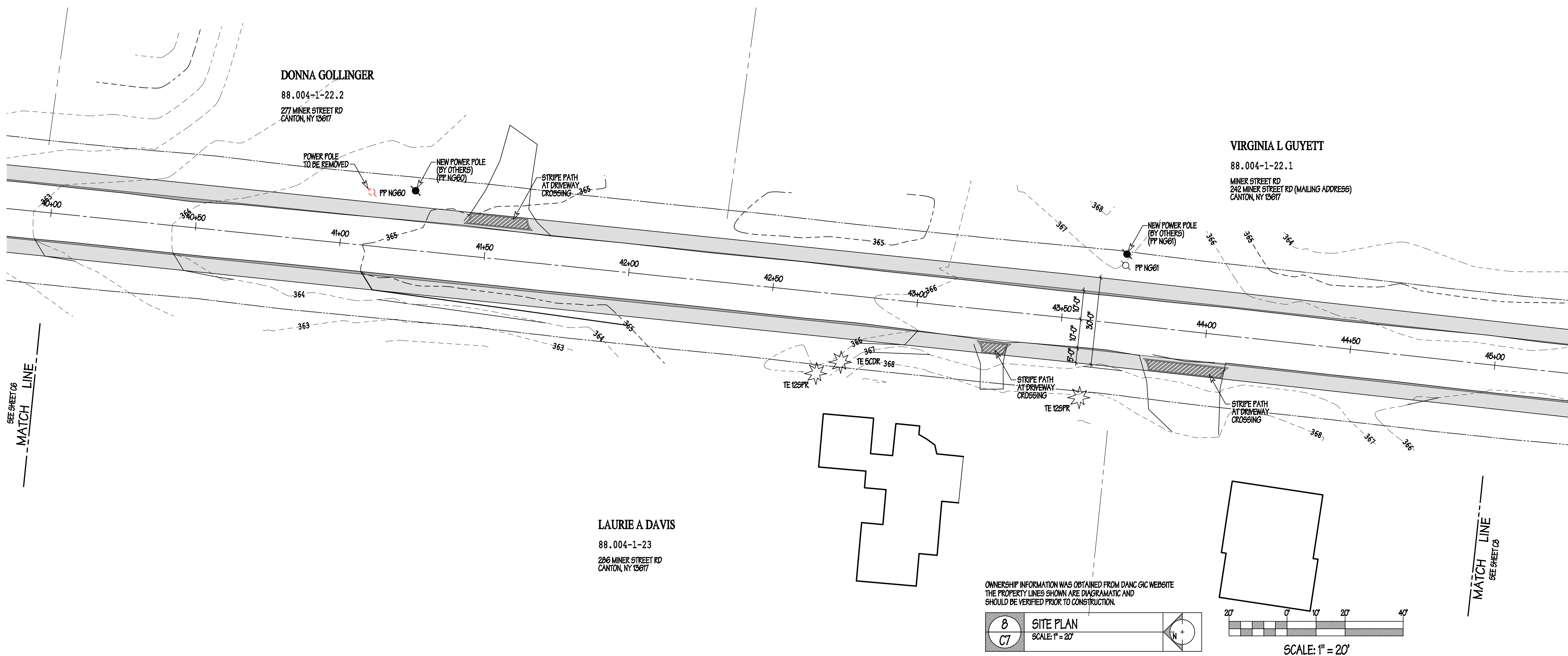

NOTES:
 1. TREE REMOVAL TO INCLUDE STUMPS.

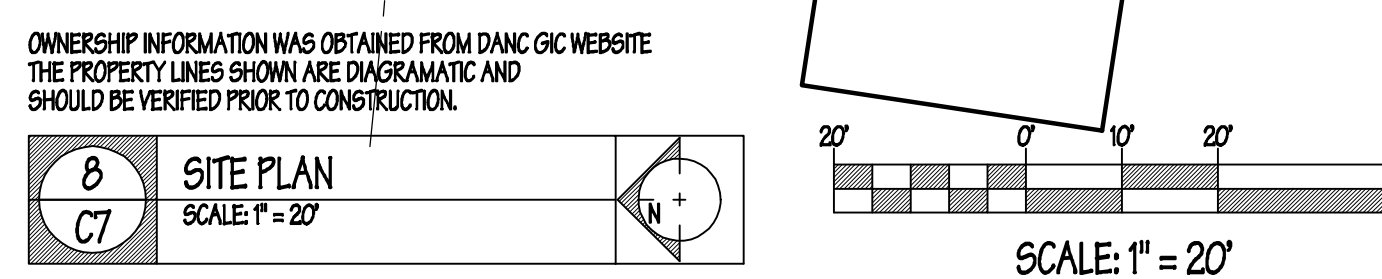

All ideas, designs, and ideas shown on this drawing are the property of Brooks Washburn Architecture, D.P.C. and shall not be used, copied, or reproduced in any form without the written permission of Brooks Washburn Architecture, P.C. Copyright Brooks Washburn Architecture, D.P.C.

Member of the American Institute of Architects
 Architectural Design
 Interiors/Space Planning
 Site Planning
 Planning/Feasibility
 Architectural Engineering
 Building Energy Analysis
 Building Inspection
 Maintenance and Repair

BROOKS WASHBURN ARCHITECTURE DPC

Brooks Washburn, AIA, LEED AP

PROGRESS SET NOT FOR CONSTRUCTION

Drawn	DCW
Checked	BW
Date	23 OCT 20
△	
△	

23 Canton Miner Street - Town 21931A
 Drawing 21931A_C1

MINER STREET STUDY TOWN OF CANTON

TOWN OF CANTON, NEW YORK

MINER STREET
 STA: 40+00 TO STA: 45+00

C7

Sheet of
 Project No **21931A**

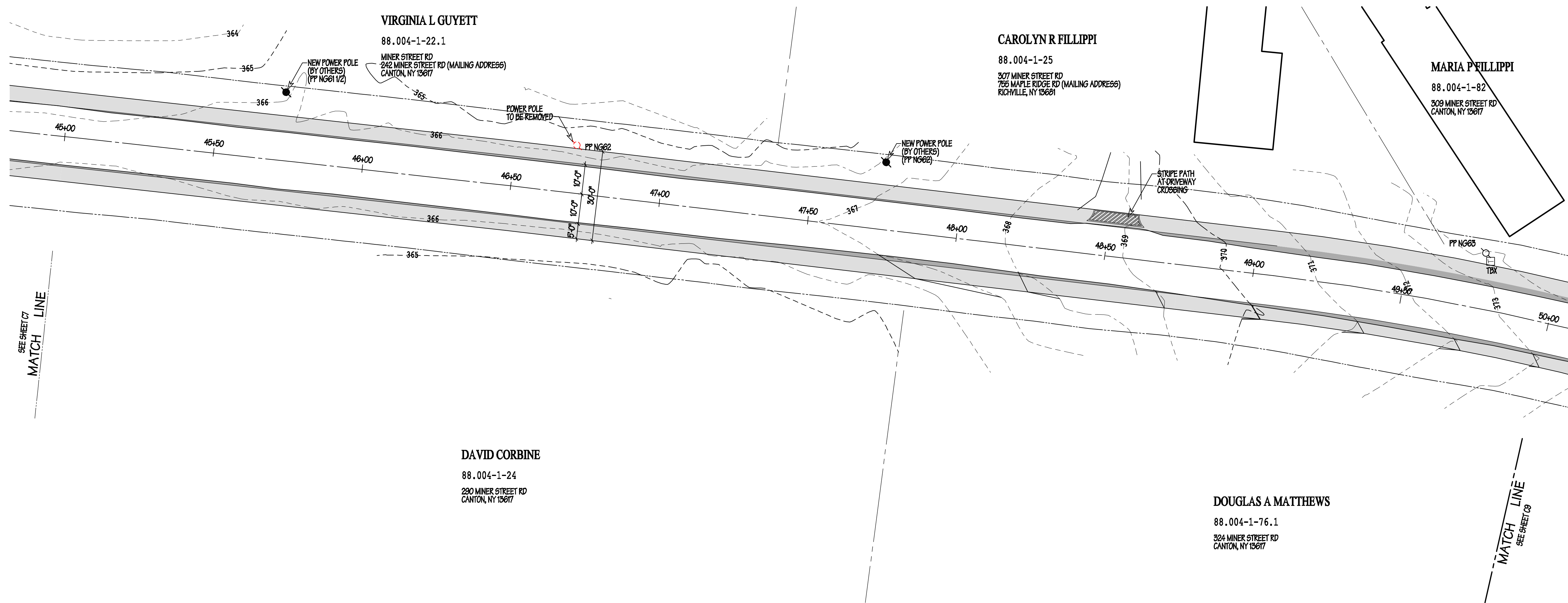
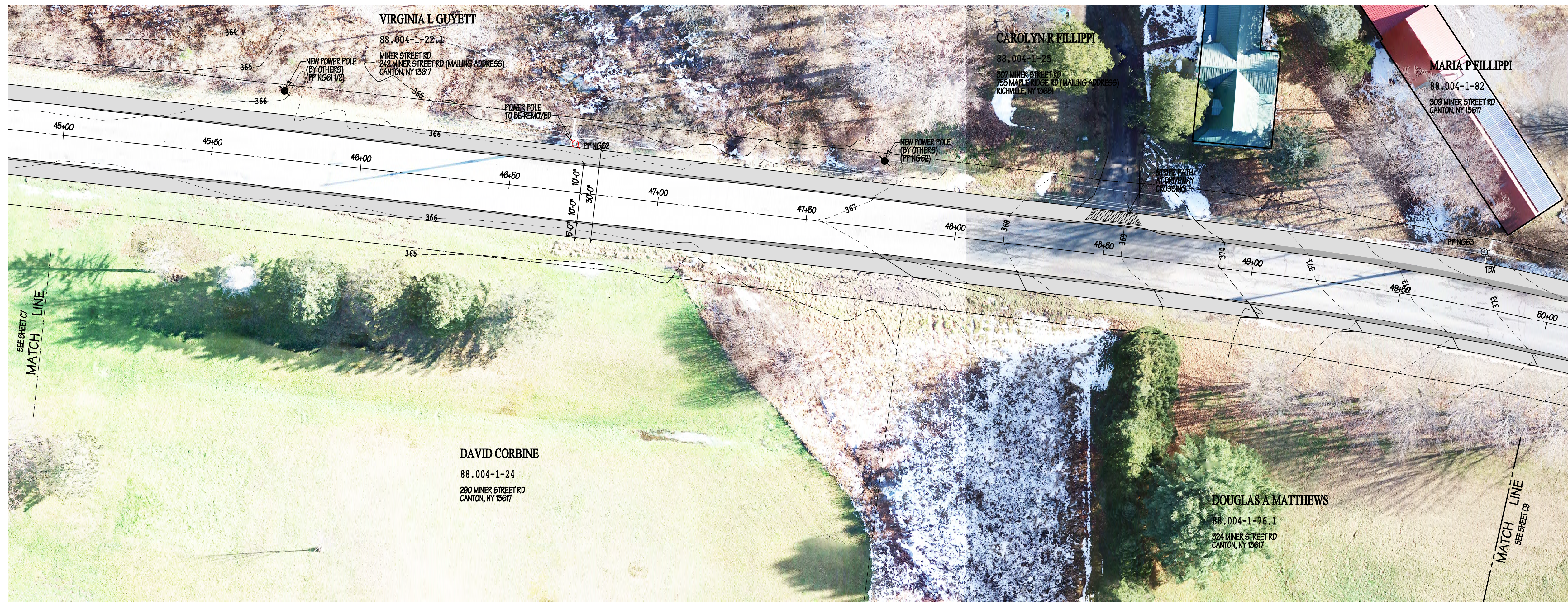

NOTES:
1. TREE REMOVAL TO INCLUDE STUMPS.

OWNERSHIP INFORMATION WAS OBTAINED FROM DANC GIS WEBSITE
THE PROPERTY LINES SHOWN ARE DIAGRAMATIC AND
SHOULD BE VERIFIED PRIOR TO CONSTRUCTION.

B
C8

SITE PLAN
SCALE: 1" = 20'

SCALE: 1" = 20'

All plans, designs, and data are the property of Brooks Washburn Architecture, D.P.C. and shall not be used, disclosed, or reproduced by any person, firm, or organization without the written permission of Brooks Washburn Architect, P.C.
Copyright
Brooks Washburn Architecture, D.P.C.

Member of the
American Institute of Architects
Architectural Design
Interior/Space Planning
Site Planning
Planning/Feasibility
Architectural Engineering
Building Energy Analysis
Building Inspection
Maintenance and Repair

22 Depot Street, Suite 16
Potsdam, New York 13676
brooks@northnet.org
315.268.1338 tollfax

**BROOKS
WASHBURN**
ARCHITECTURE
DPC

Brooks Washburn, AIA, LEED AP

PROGRESS SET
NOT FOR CONSTRUCTION

Drawn	DCW
Checked	BW
Date	23 OCT 20
△	
△	

Z:\Canton Miner Street - Town_21931A
Drawing\21931A_01

**MINER STREET STUDY
TOWN OF CANTON**

MINER STREET
STA: 45+00 TO STA: 50+00

C8

Sheet C8 of
Project No **21931A**

TOWN OF CANTON, NEW YORK

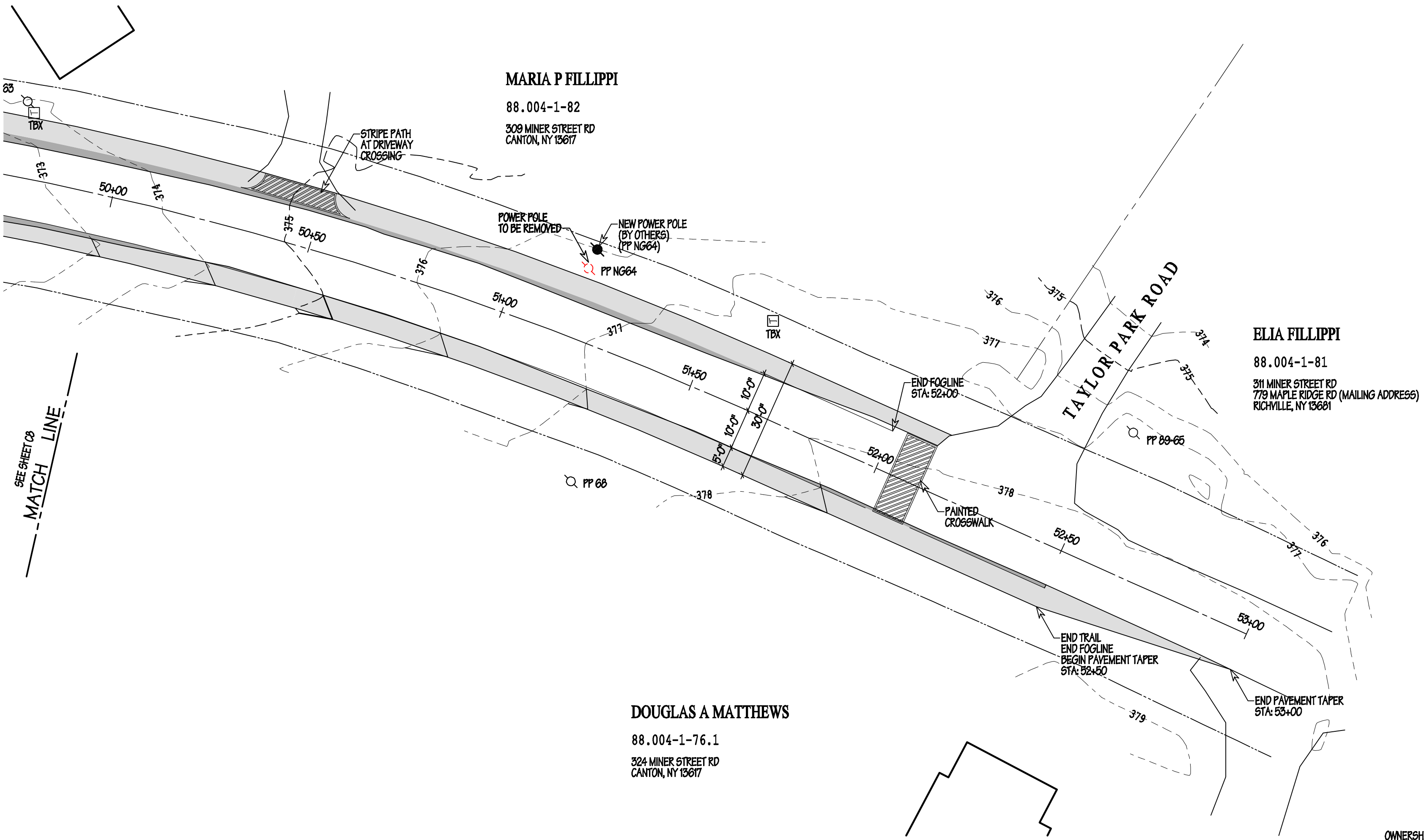
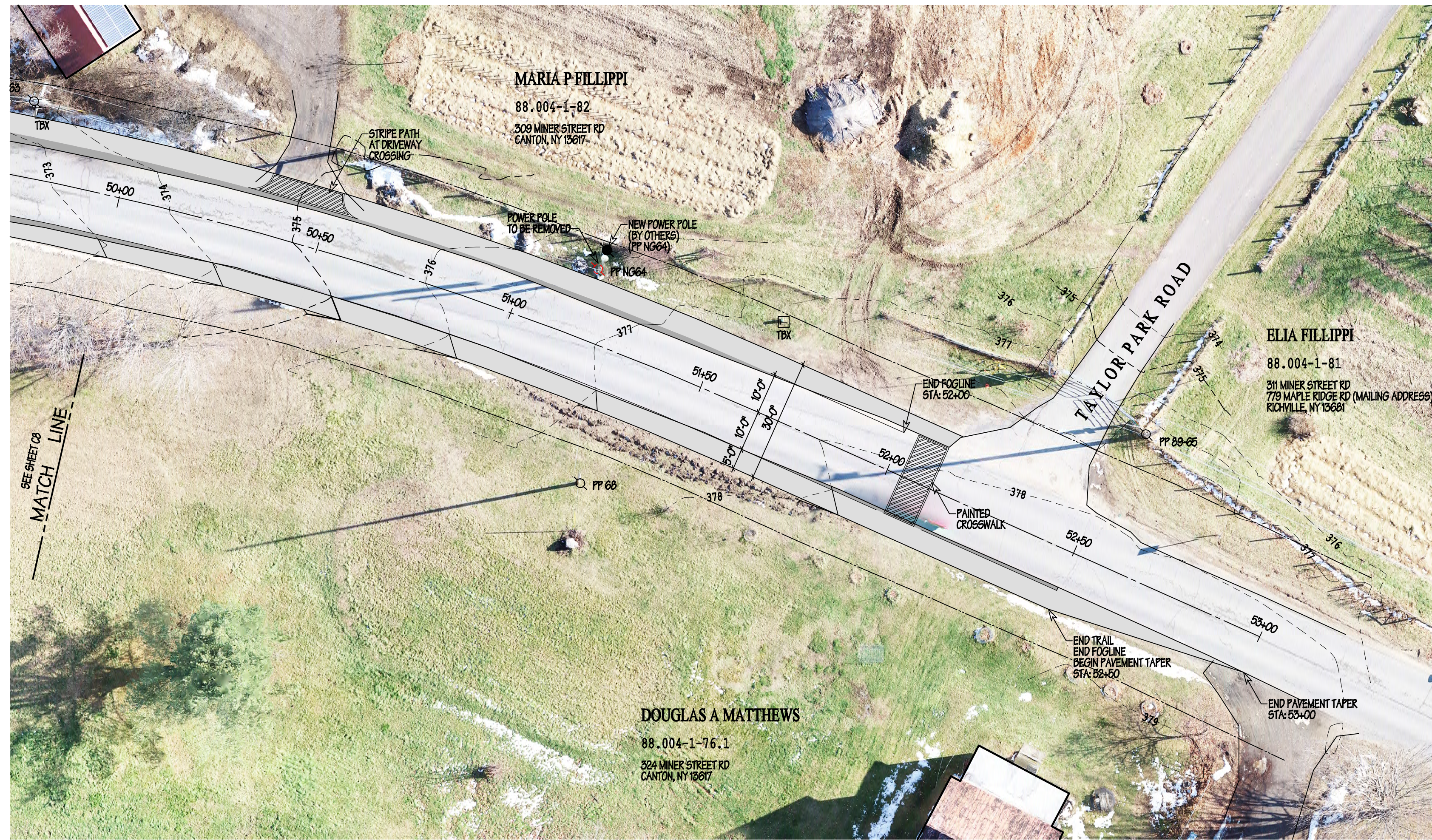

OWNERSHIP INFORMATION WAS OBTAINED FROM DANG GIC WEBSITE
THE PROPERTY LINES SHOWN ARE DIAGRAMATIC AND
SHOULD BE VERIFIED PRIOR TO CONSTRUCTION.



SCALE: 1" = 20'

NOTES:
1. TREE REMOVAL TO INCLUDE STUMPS.

All titles, designs, and fees shown on this drawing are the property of Brooks Washburn Architecture, D.P.C. and shall not be used, discussed, or reproduced by any person, firm, or organization without the written permission of Brooks Washburn Architecture, P.C.
Copyright Brooks Washburn Architecture, D.P.C.

Member of the
Architectural Design
Interiors/Space Planning
Site Planning
Planning/Feasibility
Architectural Engineering
Building Energy Analysis
Building Inspection
Maintenance and Repair
American Institute of Architects
22 Depot Street, Suite 16
Potsdam, New York 13676
brooks@northnet.org
315.268.1338 telfax

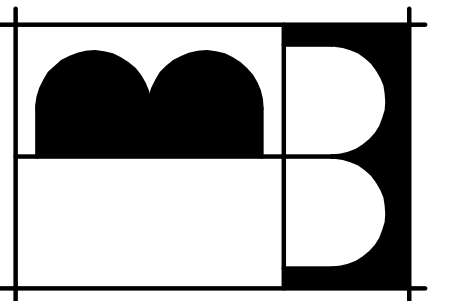

**BROOKS
WASHBURN**
ARCHITECTURE
DPC
Brooks Washburn, AIA, LEED AP

**PROGRESS SET
NOT FOR CONSTRUCTION**

Drawn	DCW
Checked	BW
Date	23 OCT 20
△	
△	

22 Canton Miner Street - Town 24801A
Drawing 24801A-C1

**MINER STREET STUDY
TOWN OF CANTON**
TOWN OF CANTON, NEW YORK
MINER STREET
STA: 50+00 TO STA: 53+00

C9
Sheet of
Project No **21931A**